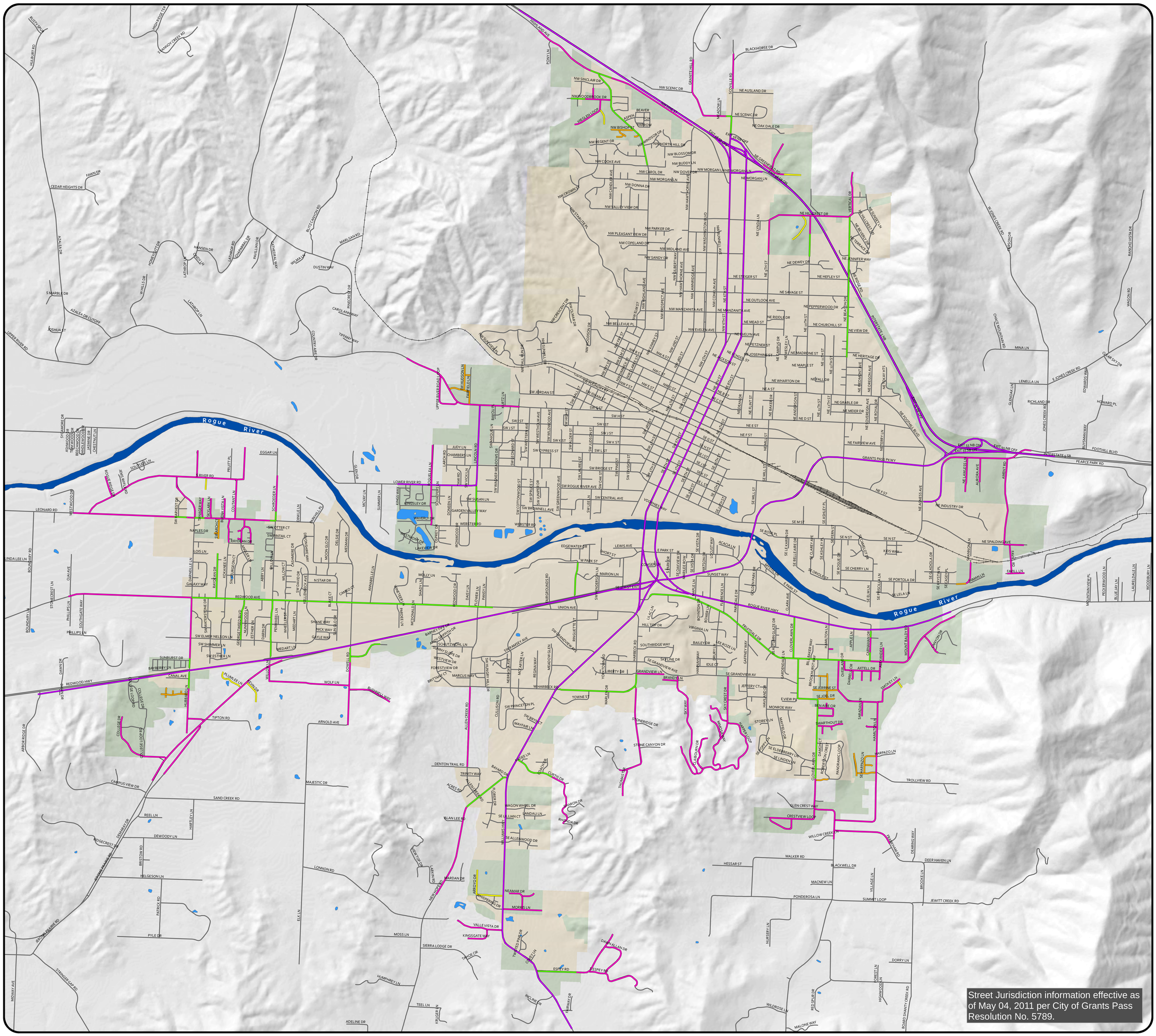

CITY OF GRANTS PASS

Street Maintenance Jurisdiction Map

LEGEND

- City Limits
- UGB
- Streets
- Railroads

WATERBODIES

- Rogue River
- Lake or Pond

STREET MAINTENANCE JURISDICTION

- City Maintained Street in County
- County Maintained Street in City
- County Road
- Local Access Road
- State Road

0 500 1,000 2,000 3,000 4,000 Feet

0 0.2 0.4 0.8 1.2 1.6 Miles

N

GPGIS • 10/09/2012

CITY OF GRANTS PASS
Community Development Dept.
101 Northwest "A" Street
Grants Pass, OR 97526
Phone: (541) 450-6060
Fax: (541) 476-9218
Web: www.grantspassoregon.gov

WHERE THE ROGUE RIVER RUNS

DISCLAIMER: The Geographic Information Systems (GIS) data made available on this map are developed and maintained by the City of Grants Pass and Josephine County. Every reasonable effort has been made to assure the accuracy of the maps and associated data.